

White Clay Creek State Park Primitive Camp Site

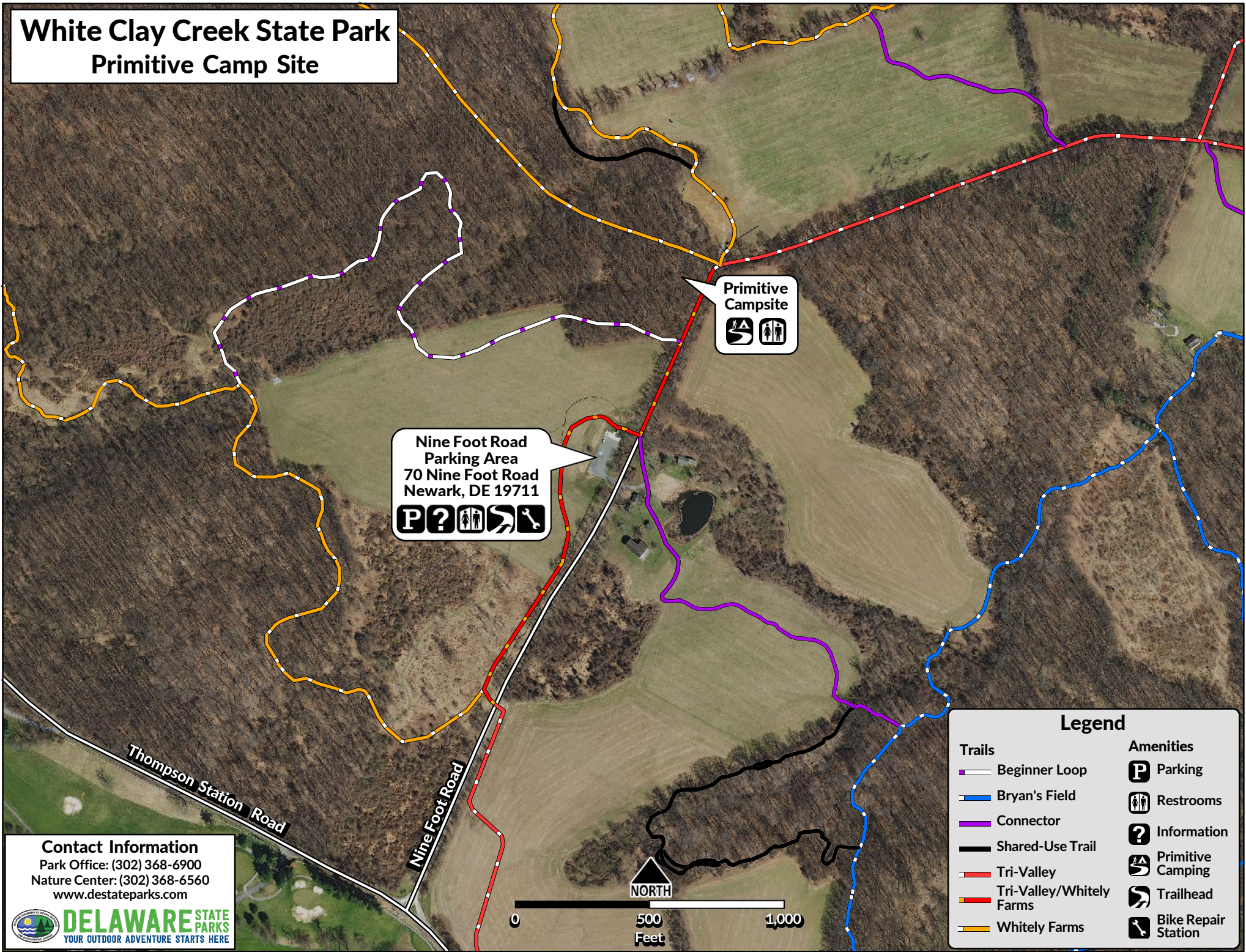

**Nine Foot Road
Parking Area**
70 Nine Foot Road
Newark, DE 19711

P ? ♀ ♂ 🚲

**Primitive
Campsite**

🏕️ 👤

Legend	
Trails	Amenities
Beginner Loop	Parking
Bryan's Field	Restrooms
Connector	Information
Shared-Use Trail	Primitive Camping
Tri-Valley	Trailhead
Tri-Valley/Whitely Farms	Bike Repair Station
Whitely Farms	

Contact Information
Park Office: (302) 368-6900
Nature Center: (302) 368-6560
www.destateparks.com

DELAWARE STATE PARKS
YOUR OUTDOOR ADVENTURE STARTS HERE

SIGNATURE REQUIRED-RETURN SIGNATURE PORTION WITH RESERVATION FORM

Organized Youth Group Camping – Primitive

1. Organized youth groups are defined as children under the age of 18 years, camping under the direct supervision of adult leaders, who are responsible for their safety and conduct. A group consists of youths affiliated with churches, schools, scouts, 4-H clubs or similar organizations. It does not include family groups or persons other than children.
2. Organized youth group camping shall be permitted, with at least two weeks advance notification, within all state parks with the exception of the following: Fort Delaware State Park, Delaware Seashore State Park, Holts Landing/Fenwick Island State Park.
 - (a) In case of cancellation of reservations, the youth group leader shall notify the park office as soon as possible of such cancellation.
3. The group leader must provide the Park Ranger with a list of all campers in his group when the ranger arrives at the campsite to collect the camping fee.
4. Adult group leaders must be provided at a minimum of one (1) adult to ten (10) children. The sponsoring organization shall be responsible to the Division for all acts of the group and will be held liable for the conduct of the youth group.
 - (a) Youth groups shall not be left unsupervised at any time while camping on state parklands.
5. Alcoholic beverages are strictly prohibited within any organized youth group camp.
6. No camping units other than tents shall be permitted within primitive camping areas.
7. **One vehicle is permitted to drive to the campsite to unload equipment. All other vehicles should park in designated parking lot. Be prepared to walk or cart any equipment to the campsite.**
8. Youth groups desiring to erect or construct any type of structure, such as bridges, lean-tos, benches, etc. must first obtain written permission from the Park Manager or his authorized agent.
 - (a) All such structures must be dismantled and the materials disposed of prior to breaking camp.
9. **You are required to bring your own water to the campsite.**
10. **Campers are prohibited from carrying in their own firewood. Wood will be provided by the park. This rule in in place to control the infestation of invasive insects (ie: emerald ash borer, spotted lantern fly)**
11. In addition to daily inspections of youth group campsites by the Park Manager or his authorized agent, a final inspection may be made, prior to the group’s departure, to ensure that all fires have been extinguished and properly disposed of and all trash has been picked up.
12. No person shall kindle, build, maintain or use a fire unless said fire is confined within fireplaces, grills, fire rings or other equipment designed for the purpose of containing cooking fires.
 - (a) Any fire shall be under the care and direction of a competent person over sixteen years of age from the time it is kindled until it is extinguished.
 - (b) All fires must be properly extinguished.
 - (d) No fires larger than one necessary for cooking purposes will be permitted without prior written approval of the Director or his/her authorized agent.
13. Cutting, injuring or removing trees, shrubs, wildflowers, ferns, mosses or other plants; defacing, damaging, removing or altering of any structures, building, natural land features, or the park property or equipment or the willful harming, collecting or possessing of wildlife, including amphibians, reptiles, birds or mammals on any State Park or upon lands or waters administered by the Division is prohibited, except as provided in subparagraph
 - (a) Prior written permission for legitimate collecting for scientific, educational or research activities must be obtained from the Division Director or his/her designated agent.

***FAILURE TO COMPLY WITH ANY PARK RULES OR REGULATIONS MAY RESULT IN EVICTION, REPAIR OF ANY DAMAGED PARK PROPERTY AND OR ARREST.**

I hereby acknowledge that I have read and fully understand the listed Rules and Regulations.

DATE _____ PRINT NAME _____ SIGNATURE _____

Name of responsible person during stay if different than contact person. _____

Please Print

**White Clay Creek State Park
Primitive Youth Group Camping
Reservation Form**

To make a reservation, please call the White Clay Creek State Park Office at (302) 368-6900 to check on the availability of your desired camping date(s). The camping fee is \$60 per night and is due at time of placing reservation.

ARRIVAL DATE & TIME: _____
(Please notify the park office 24 hours in advance if arrival time is going to be after sunset.)

DEPARTURE DATE & TIME: _____

GROUP'S NAME: _____

NUMBER IN GROUP: **ADULTS** _____ **YOUTH** _____

LEADER'S NAME: _____

ADDRESS: _____

PHONE: DAY _____ **NIGHT** _____

CONTACT PERSON _____

ADDRESS _____

PHONE: DAY _____ **NIGHT** _____

ACTIVITIES PLANNED:

Please mail the completed forms to:
White Clay Creek State Park
750 Thompson Station Road
Newark, DE 19711
or email paperwork to
deborah.davies@delaware.gov